



No.: Misc/Integration of Civil Offices/SECE/BW-I Dated: ~~21.10.2013~~  
22.01.2015

ORDER

**Subject: Integration of O/O Superintending Engineers (Civil) with O/o Pr. Chief Engineer/Chief Engineer (Civil) functioning at the same station. regarding**

In continuation to this office letter even no dated 16.01.2015 and letter no Jurisdiction/CE(C)/BW-III/2015 dated 16.01.2015, it is further conveyed that:

1. The updated Hierarchy structure after integration of SE(C)s with CE(C)s shall be as below:

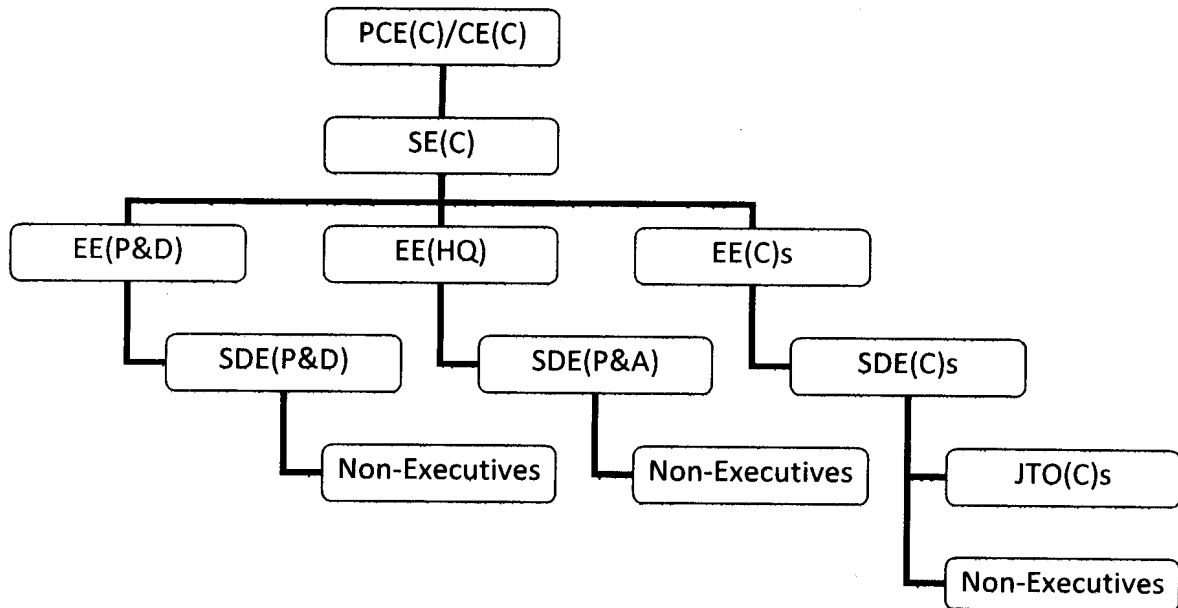

2. In case, there are more than one SE(Civil) at the headquarter of CE(Civil), the office of the SE(Civil) to be integrated with the office of CE(Civil), may be decided with the concurrence of respective CGM.
3. Consequent to the above integration, requirement of SDE(Civil)(s) and subordinate staff may be reviewed and they may be redeployed, if necessary, alongwith the post, as per functional requirement.
4. The reporting and reviewing structure shall be as per BSNL CO order no 4-2/2010-Restructuring dated 01.01.2015.
5. All other terms and conditions of this office letter dated 16.01.2015 shall remain unchanged.
6. This is issued with the approval of competent authority.

*S.K. Agrawal*  
22/01/15  
(S.K. Agrawal)  
AGM(BW-I)

Copy to:

Corporate Office – BW Unit  
O/o PGM(BW),  
Telegraph Office Building,  
Kashmere Gate, Delhi -110006  
☎011-23865254, 📠 011-23865284



भारत संचार निगम लिमिटेड  
(भारत सरकार का उपक्रम)  
**BHARAT SANCHAR NIGAM LIMITED**  
(A Govt. of India Enterprise)

1. PS to ED(NB) BSNL, New Delhi.
2. PS to PGM(BW) BSNL, New Delhi.
3. All CGMs, BSNL.
4. All PCE(C)s/CE(C)s/GM(L&B)/CE(EP), BSNL.
5. All Addl CE(C)/SE(C).
6. CAO(s) concerned.
7. Intranet Portal.

R. N. Yadav  
24/11/15  
C R. N. Yadav)  
DM (BW-I)